

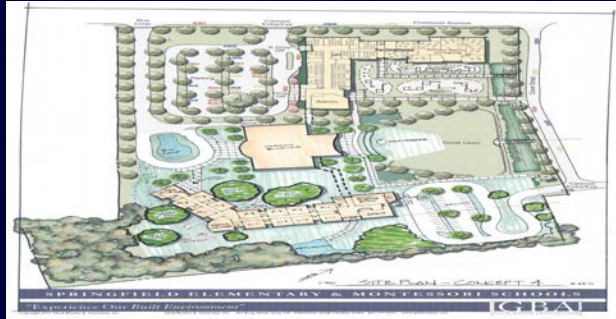

Monthly Executive Summary Report
Reflects Previous Month's Activity
Community Montessori School
Constituent District 10



Project Team

Associate Superintendent: Terri Nichols

Principal: Kimberly Hay

Project Manager: Ed Strack

Architectural Firm: Glick/Boehm & Associates

General Contractor: TBD

Site Manager: Chris Huttner

Design Architect: Gary Boehm

Project Scope:

Construct new state-of-the-art school building to include a 31,600 square foot, 352 student building. New amenities will include a Media Center, Computer Labs, Multi-purpose Room, Dining / Food Service, Art and Music Room.

Budget:

Original Budget: \$15.5 million

Revised Budget:

Date: November 2, 2010

Date:

Schedule:

Design: June 2011

Solicitation: TBD

Construction: January 2012 – January 2013

Schedule Issues: None at this time.

Major Issues: None at this time

Achievements: Conceptual drawings in progress.

Phasing/Mobile Classrooms: Plans for relocating mobile classrooms in progress.