

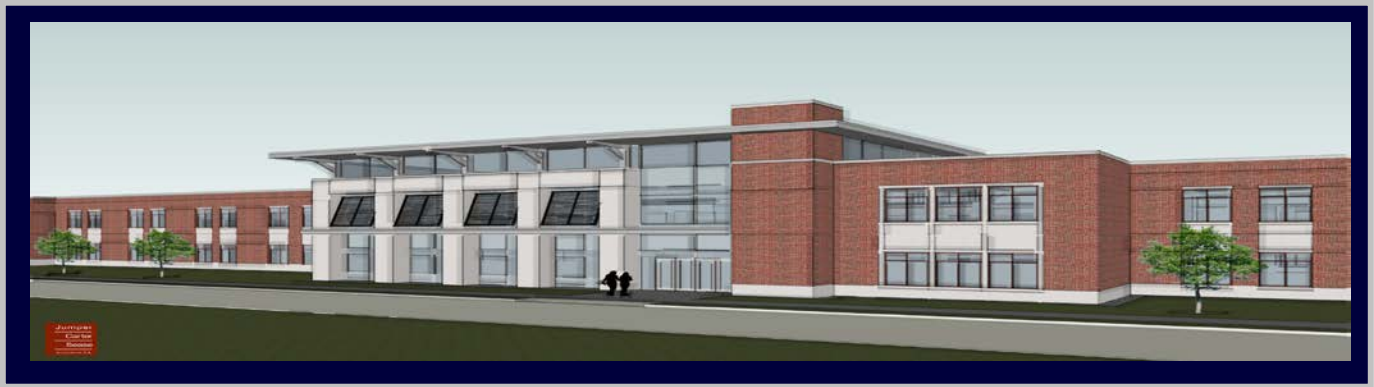

Monthly Executive Summary Report
Reflects Previous Month's Activity
Laing Middle School
Constituent District 2



Project Team

Associate Superintendent: Patricia Yandle

Principal: Deborah Price

Project Manager: Harold Lee

Site Manager: Brodie Scanlon

Architectural Firm: Jumper Carter Sease Architects

Design Architect: Todd Sease

General Contractor: TBD

Project Scope: Construction of a New Middle School to be built on a shared campus at the location of the current Jennie Moore Elementary School. The facility will be approximately 150,000 square feet on 20 acres, and have the capability of expanding to accommodate up to 1200 students. The building is designed to enhance the school's current magnet program of Science and Technology, by including a Pre-engineering lab and classroom area with adjacent outdoor instructional space. There are also nine science labs dedicated to Life Science, Earth Science, and Weather Science. After listening to the community comments, the design team has incorporated Community spaces for both indoor and outdoor events.

Budget:

Original Budget: \$39.1 million

Date: November 2, 2010

Revised Budget:

Date:

Schedule:

Design: November 2012

Solicitation: January 2013

Construction: January 2013 – June 2015

Early Site Package: An Early Site Package will commence in Summer of 2012, to include clearing, grading and utility work on a major portion of this site.

Schedule Issues: None at this time.

Major Issues: None at this time.

Achievements: Impact assessment approved by Town of Mt. Pleasant.

Phasing/Mobile Classrooms: TBA

CUMMING | SMG

building value through expertise

Jan 2012



Monthly Executive Summary Report
 Reflects Previous Month's Activity
Laing Middle School
 Constituent District 2

