

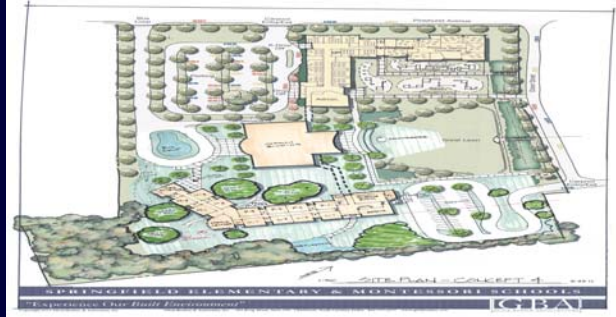

Monthly Executive Summary Report  
Reflects Previous Month's Activity  
**Community Montessori School**  
Constituent District 10



**Project Team**

**Associate Superintendent:** Terri Nichols

**Principal:** Kimberly Hay

**Project Manager:** Ed Strack

**Architectural Firm:** Glick/Boehm & Associates

**General Contractor:** TBD

**Site Manager:** Chris Huttner

**Design Architect:** Gary Boehm

**Project Scope:**

Construct new state-of-the-art school building to include a 31,600 square foot, 352 student building. New amenities will include a Media Center, Computer Labs, Multi-purpose Room, Dining / Food Service, Art and Music Room.

**Budget:**

**Original Budget:** \$15.5 million

**Revised Budget:**

**Date:** November 2, 2010

**Date:**

**Schedule:**

**Design:** June 2011

**Construction:** January 2012 – January 2013

**Solicitation:** TBD

**Schedule Issues:** None at this time.

**Major Issues:** None at this time

**Achievements:** Conceptual drawings in progress.

**Phasing/Mobile Classrooms:** Plans for relocating mobile classrooms in progress.