

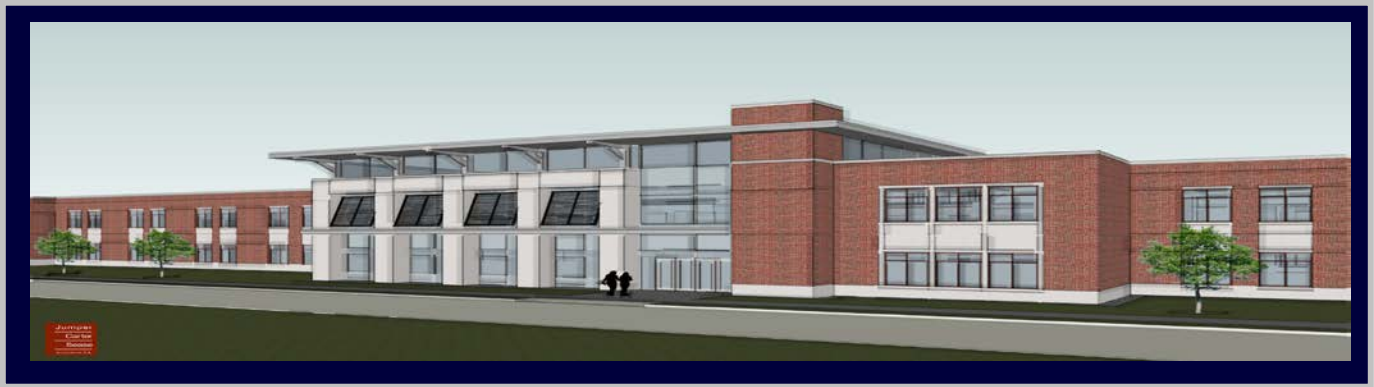

Monthly Executive Summary Report  
Reflects Previous Month's Activity  
**Laing Middle School**  
Constituent District 2



**Project Team**

**Associate Superintendent:** Patricia Yandle

**Principal:** Deborah Price

**Project Manager:** Harold Lee

**Site Manager:** Brodie Scanlon

**Architectural Firm:** Jumper Carter Sease Architects

**Design Architect:** Todd Sease

**General Contractor:** TBD

**Project Scope:** Construction of a New Middle School to be built on a shared campus at the location of the current Jennie Moore Elementary School. The facility will be approximately 150,000 square feet on 20 acres, and have the capability of expanding to accommodate up to 1200 students. The building is designed to enhance the school's current magnet program of Science and Technology, by including a Pre-engineering lab and classroom area with adjacent outdoor instructional space. There are also nine science labs dedicated to Life Science, Earth Science, and Weather Science. After listening to the community comments, the design team has incorporated Community spaces for both indoor and outdoor events.

**Budget:**

**Original Budget:** \$39.1 million

**Date:** November 2, 2010

**Revised Budget:**

**Date:**

**Schedule:**

**Design:** November 2012

**Solicitation:** January 2013

**Construction:** January 2013 – June 2015

**Early Site Package:** An Early Site Package will commence in Summer of 2012, to include clearing, grading and utility work on a major portion of this site.

**Schedule Issues:** None at this time.

**Major Issues:** None at this time.

**Achievements:**

**Phasing/Mobile Classrooms:** TBA

CUMMING | SMG

building value through expertise 

Dec 2011



Monthly Executive Summary Report  
 Reflects Previous Month's Activity  
**Laing Middle School**  
 Constituent District 2

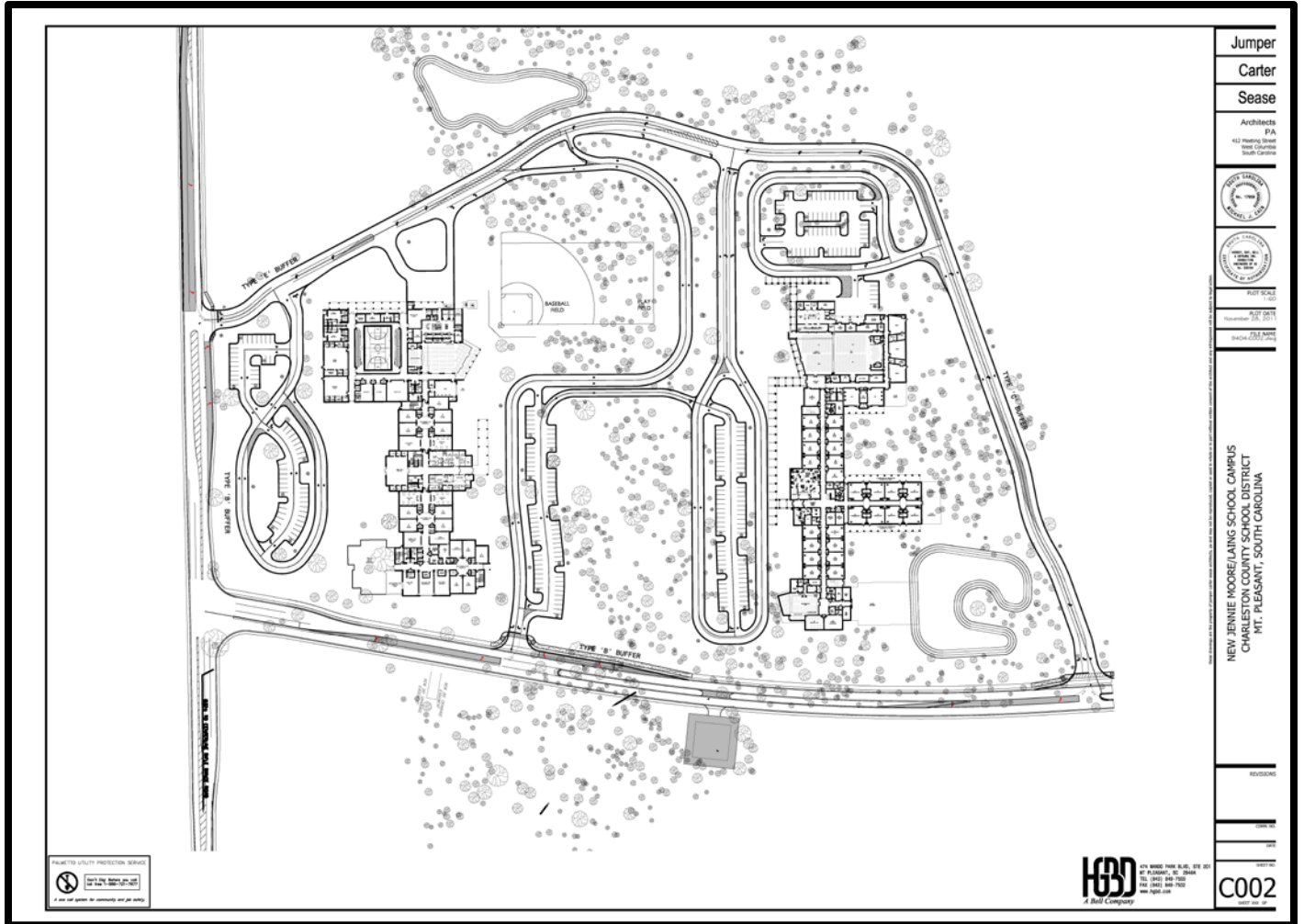

Jumper  
 Carter  
 Sease

Architects  
 PA  
 412 Meeting Street  
 West Columbia  
 South Carolina

NEW JENNIE MOORE/LAING SCHOOL CAMPUS  
 CHARLESTON COUNTY SCHOOL DISTRICT  
 MT. PLEASANT, SOUTH CAROLINA

REVISIONS

C002