

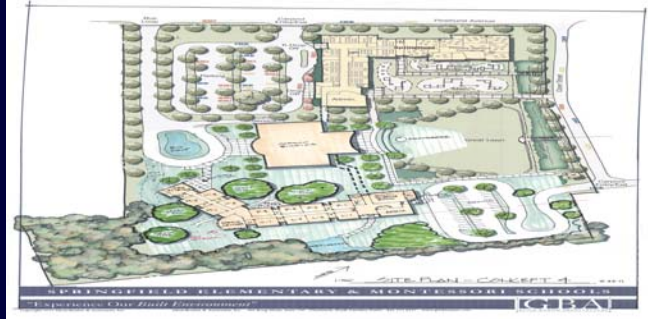

Monthly Executive Summary Report  
Reflects Previous Month's Activity  
**Community Montessori School**  
Constituent District 10



**Project Team**

**Associate Superintendent:** Terri Nichols

**Principal:** Kimberly Hay

**Project Manager:** Ed Strack

**Architectural Firm:** Glick/Boehm & Associates

**General Contractor:** TBD

**Site Manager:** Chris Huttner

**Design Architect:** Gray Boehm

**Project Scope:**

Construct new state-of-the-art school building to include a 31,600 square foot, 352 student building. New amenities will include a Media Center, Computer Labs, Multi-purpose Room, Dining / Food Service, Art and Music Room.

**Budget:**

**Original Budget:** \$15.5 million

**Revised Budget:**

**Date:** November 2, 2010

**Date:**

**Schedule:**

**Design:** June 2011

**Solicitation:** TBD

**Construction:** October 2011 – November 2012

**Schedule Issues:** None at this time.

**Major Issues:** None at this time

**Achievements:** None at this time.

**Phasing/Mobile Classrooms:**



## Monthly Executive Summary Report

Reflects Previous Month's Activity

# Community Montessori School

Constituent District 10

CUMMING | SMG

building value through expertise 

July 2011