

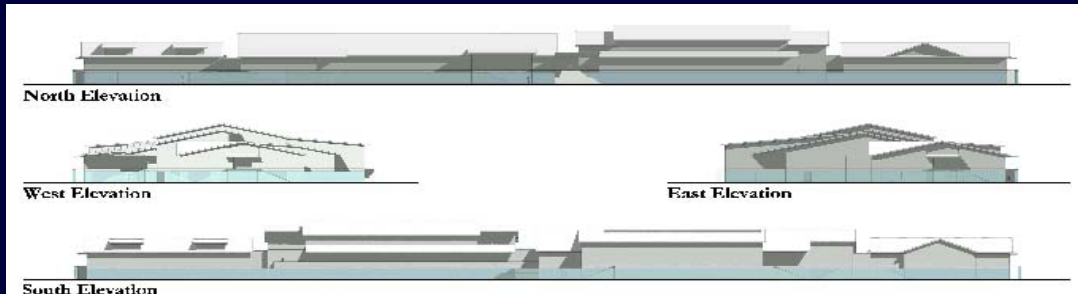

Monthly Executive Summary Report
Reflects Previous Month's Activity
Sullivan's Island Elementary
Constituent District 2



Project Team

Associate Superintendent: Terri Nichols

Principal: Susan King

Project Manager: Ed Strack

Architectural Firm: Cummins & McCrady

General Contractor: TBD

Site Manager: Wayne Ward

Design Architect: Jerry English

Project Scope:

Demolish existing school building. Replace with a 77,000 square foot, 500 student, state of the art school building to include Kitchen/Dining Room, Multi-purpose Room, Project Labs, Media Center, Art Room, Computer Labs and 24 classrooms.

Budget:

Original Budget: \$26.4 million

Revised Budget:

Date: November 2, 2010

Date:

Schedule:

Design: January 2012

Construction: April 2012 – January 2014

Solicitation: March 2012

Schedule Issues: Finalize lease restrictions.

Major Issues: None at this time

Achievements: Conceptual design presented to the Town of Sullivan's Island for review on 7/7/2011.

Phasing/Mobile Classrooms:

CUMMING | SMG

building value through expertise 

July 2011